

NOTE: 1. ALL WOOD SHALL HAVE A DENSITY OF 22 Lb./cu ft.  
 2. DECK SHEETING SHALL BE  $\frac{3}{8}$ " (10mm) PLYWOOD WITH A MINIMUM THICKNESS OF  $\frac{5}{16}$ " (8mm).

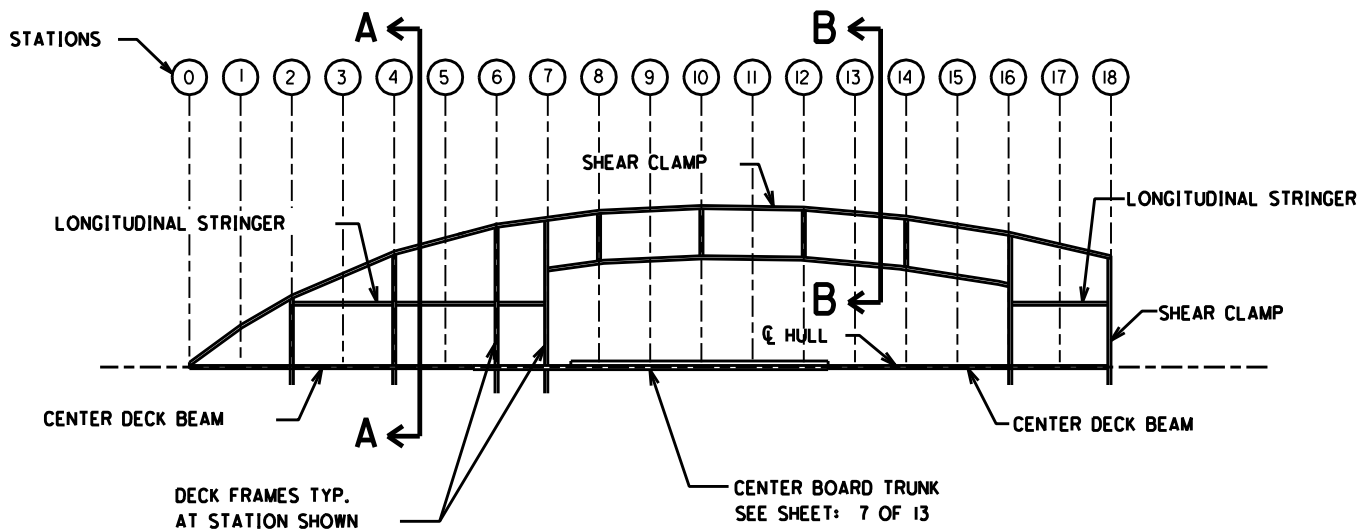

For Section A-A & B-B See Sht 6/13

## HALF WIDTH WOOD DECK FRAMING PLAN

(FRAMING IS SYMMETRICAL ABOUT CL HULL)

### MINIMUM FRAME SIZES

CENTER DECK BEAM	--	$\frac{3}{4}$ " X 3" (19mm X 75mm)
DECK FRAMES	--	$\frac{3}{4}$ " X 2" (19mm X 51mm) @ MAX DECK CROWN
	--	$\frac{3}{4}$ " X $\frac{1}{2}$ " (19mm X 38mm) @ SHEAR CLAMP
SHEAR CLAMP	--	$\frac{1}{2}$ " X $\frac{1}{2}$ " (13mm X 38mm)
LONGITUDINAL STRINGER	--	$\frac{3}{4}$ " X $\frac{1}{2}$ " (19mm X 38mm)

SHT. #  
5/13

DATE  
JUNE  
2004

DWG:  
CHK  
TK

INTERLAKE SAILING CLASS  
 ASSOCIATION  
 WOOD DECK FRAMING